



Finanziato dall'Unione europea
NextGenerationEU

CITTA' DI VELLETRI

CITTA' METROPOLITANA DI ROMA CAPITALE

PROGETTO DI FATTIBILITA' TECNICA E ECONOMICA

MESSA IN SICUREZZA ED EFFICIENTAMENTO ENERGETICO
IMMOBILI COMUNALI - ANNO 2023 - SCUOLA COLLE OTTONE

SCHEMA PROGETTUALE

PROGETTISTA : ARCH. DAMIANO MAURIZIO SOLLAMI

TAV. 03

SC. VARIE

SUPPORTO ALLA PROGETTAZIONE VELLETRI SERVIZI S.P.A. :
ARCH. AGOSTINO LAZZARI
GEOM. PIER LUIGI CONCIATORI

AGOSTO 2022

PLANIMETRIA GENERALE

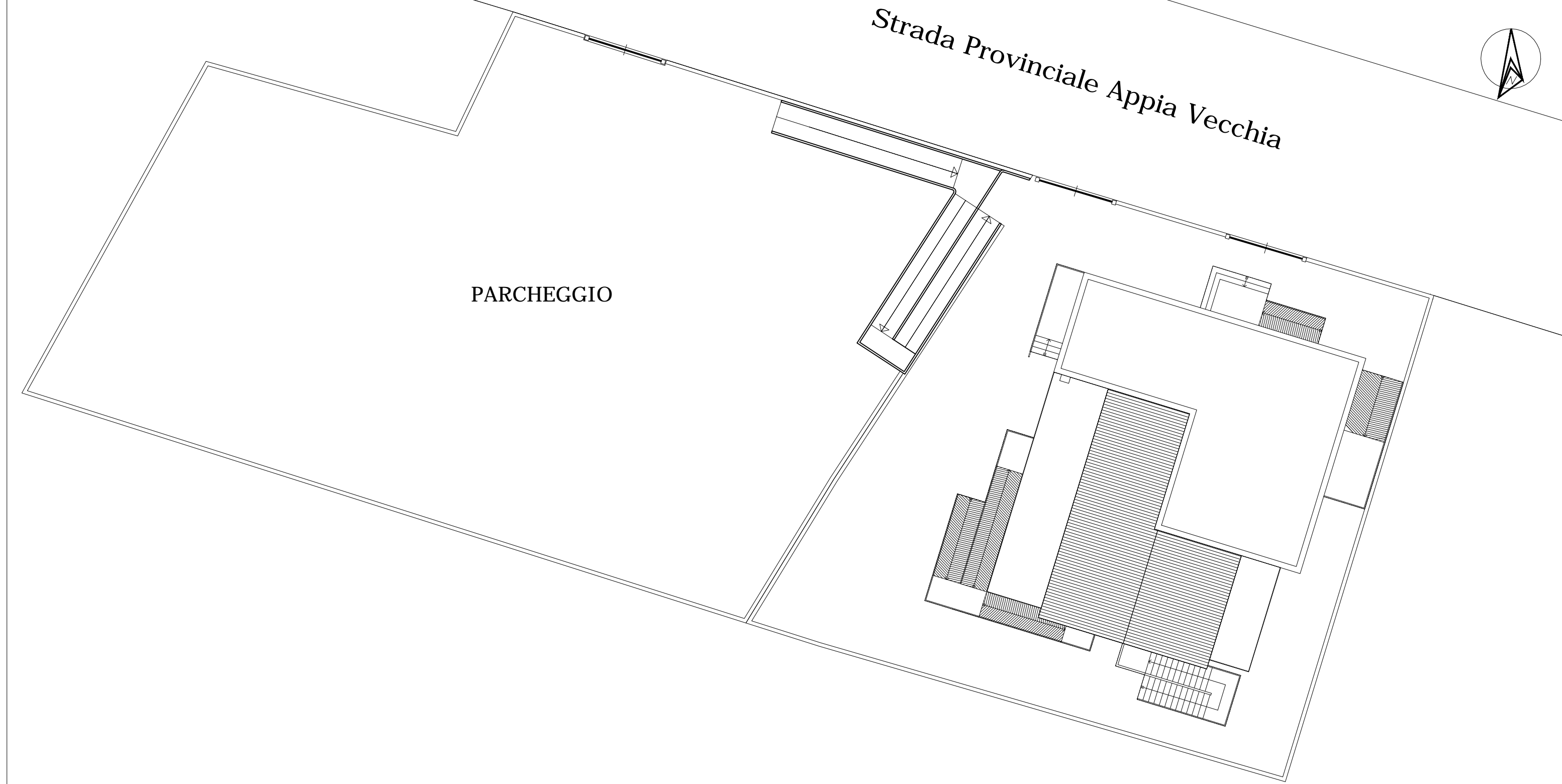

Sc. 1:200

PIANTA PIANO TERRA

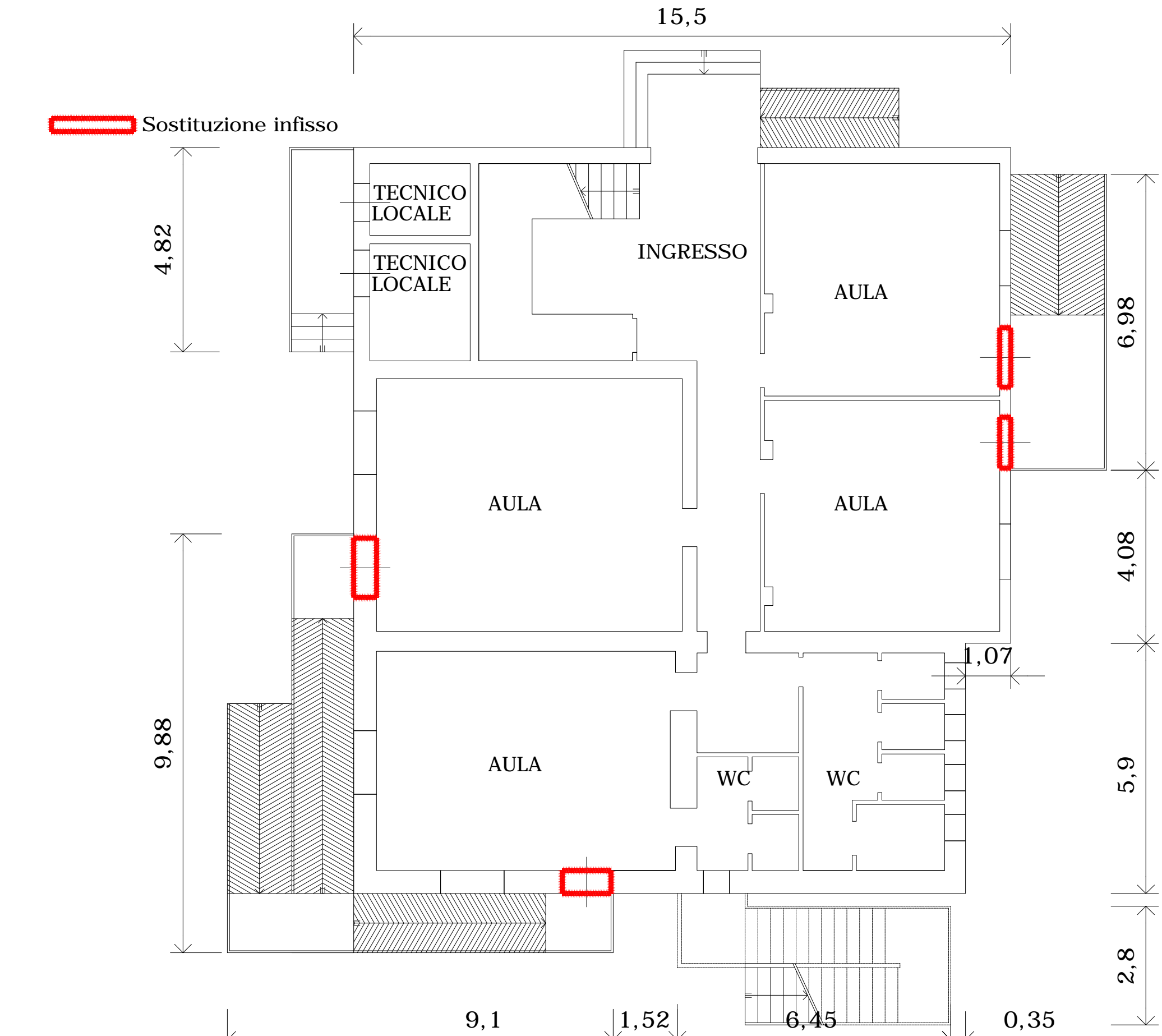

Sc. 1:100

PIANTA PIANO PRIMO

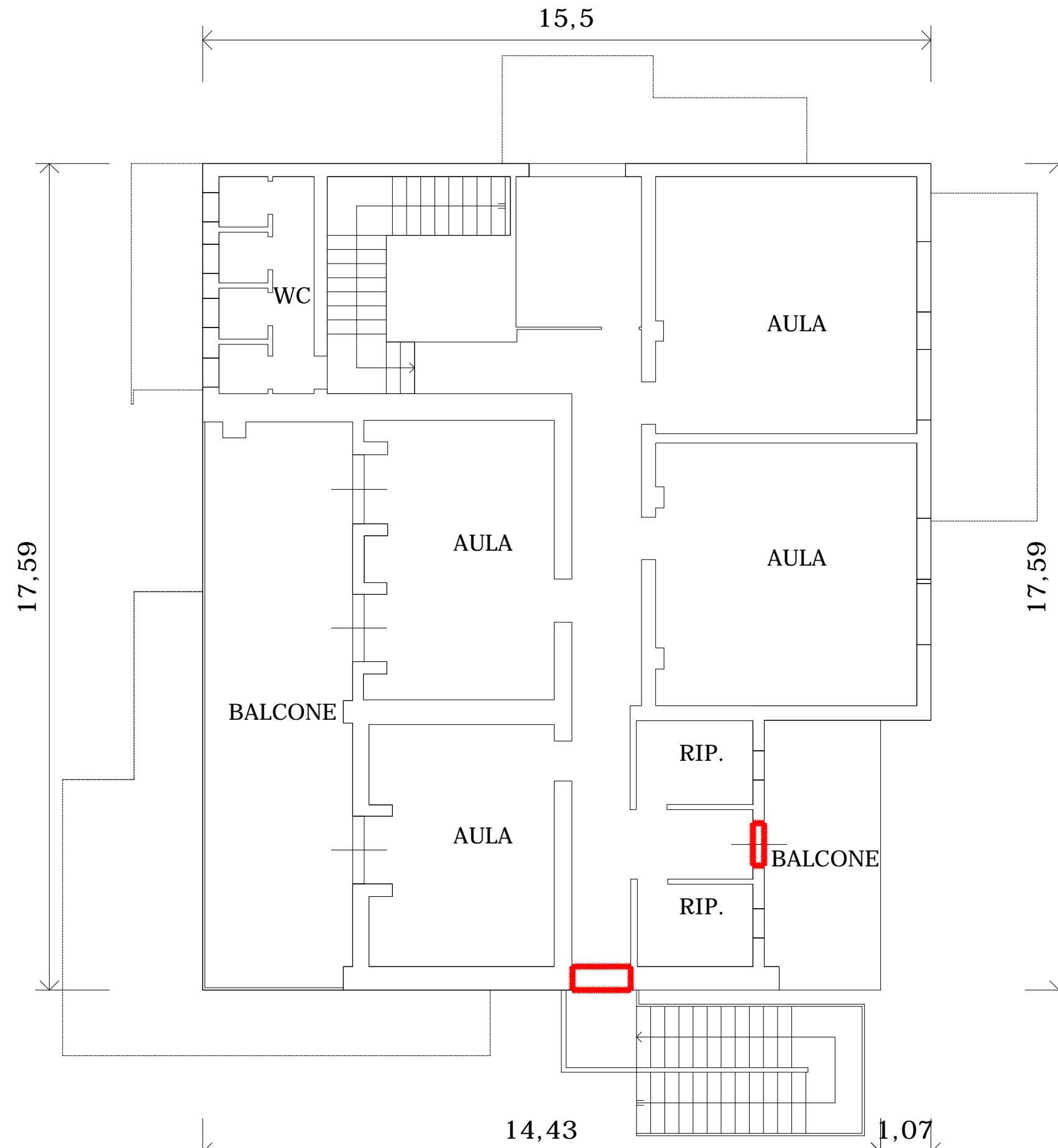

PIANTA PIANO COPERTURA

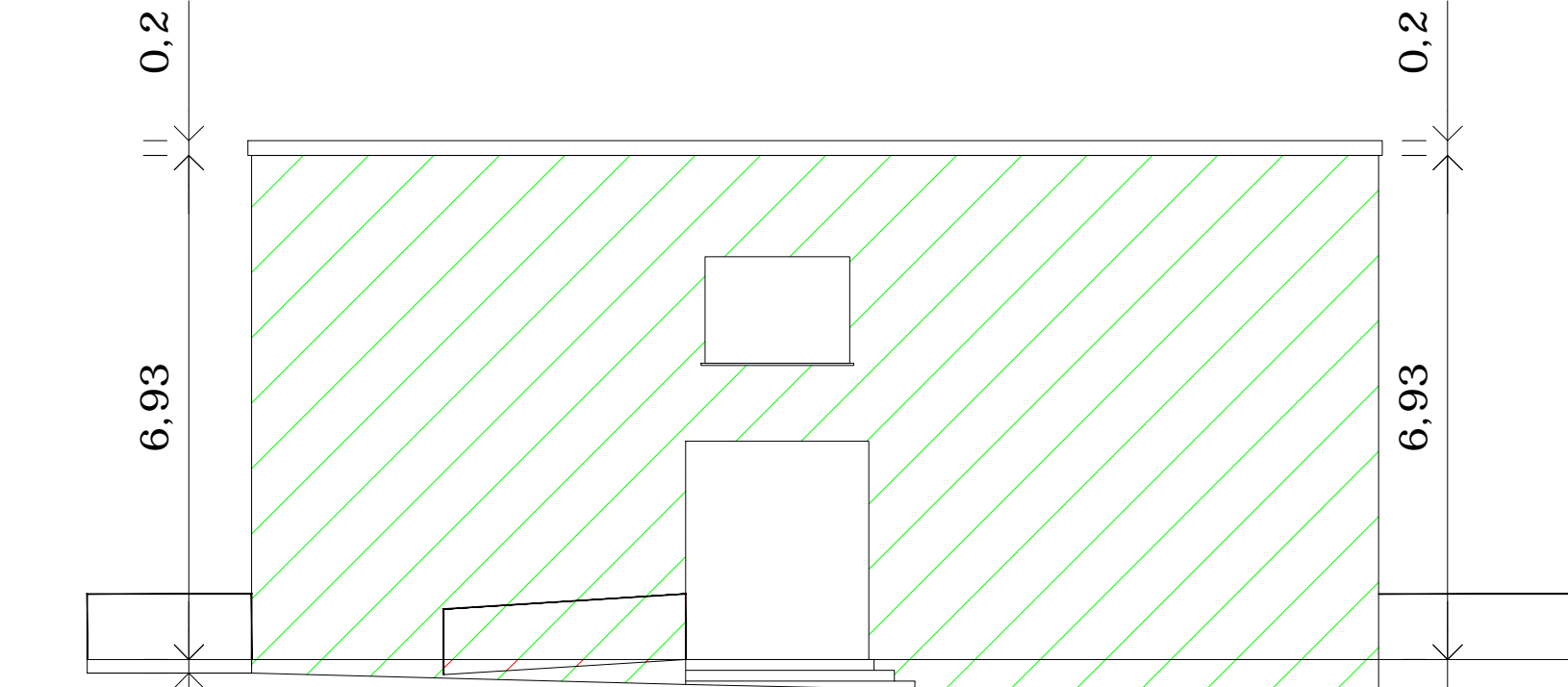
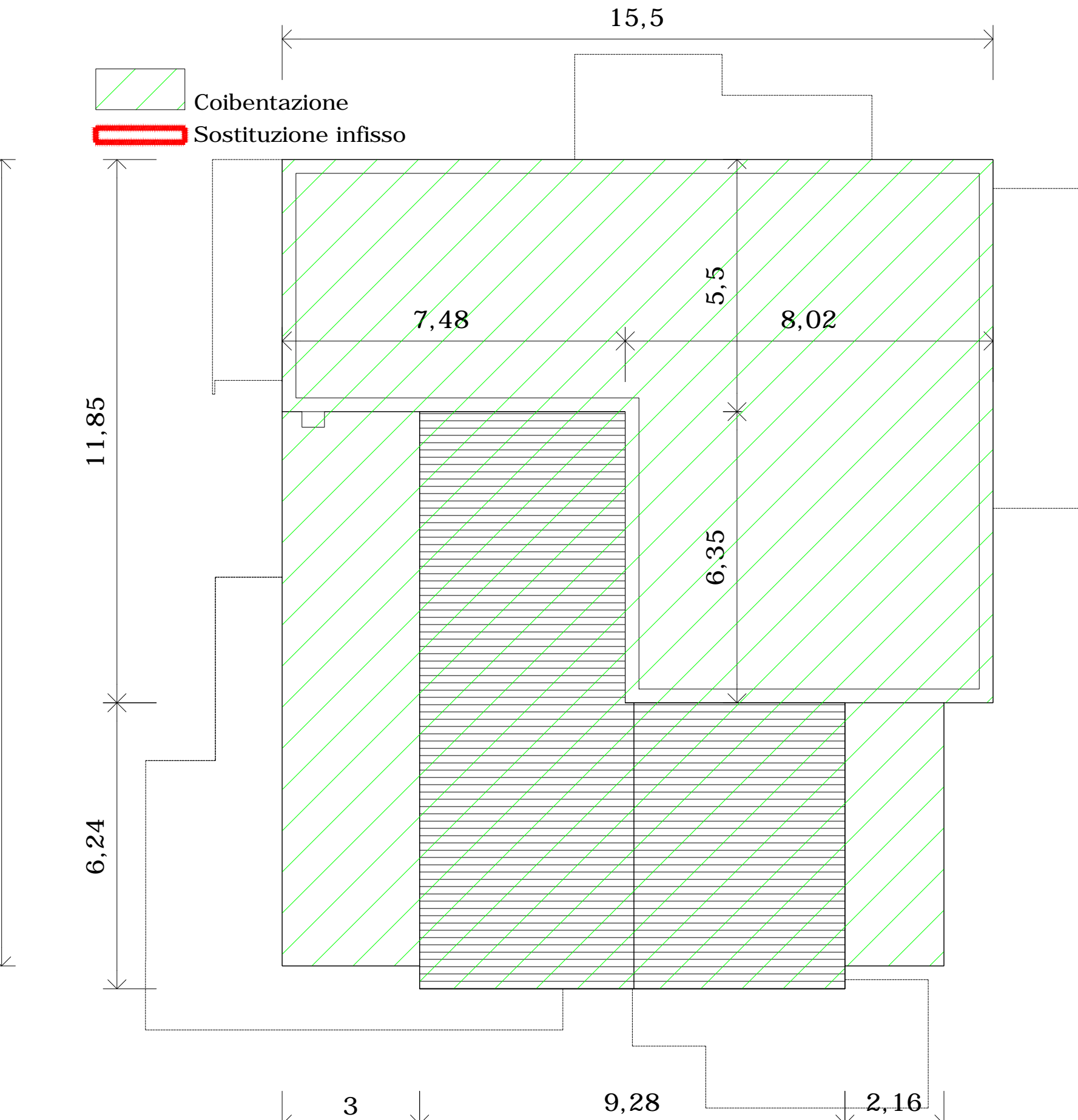

PROSPETTO NORD

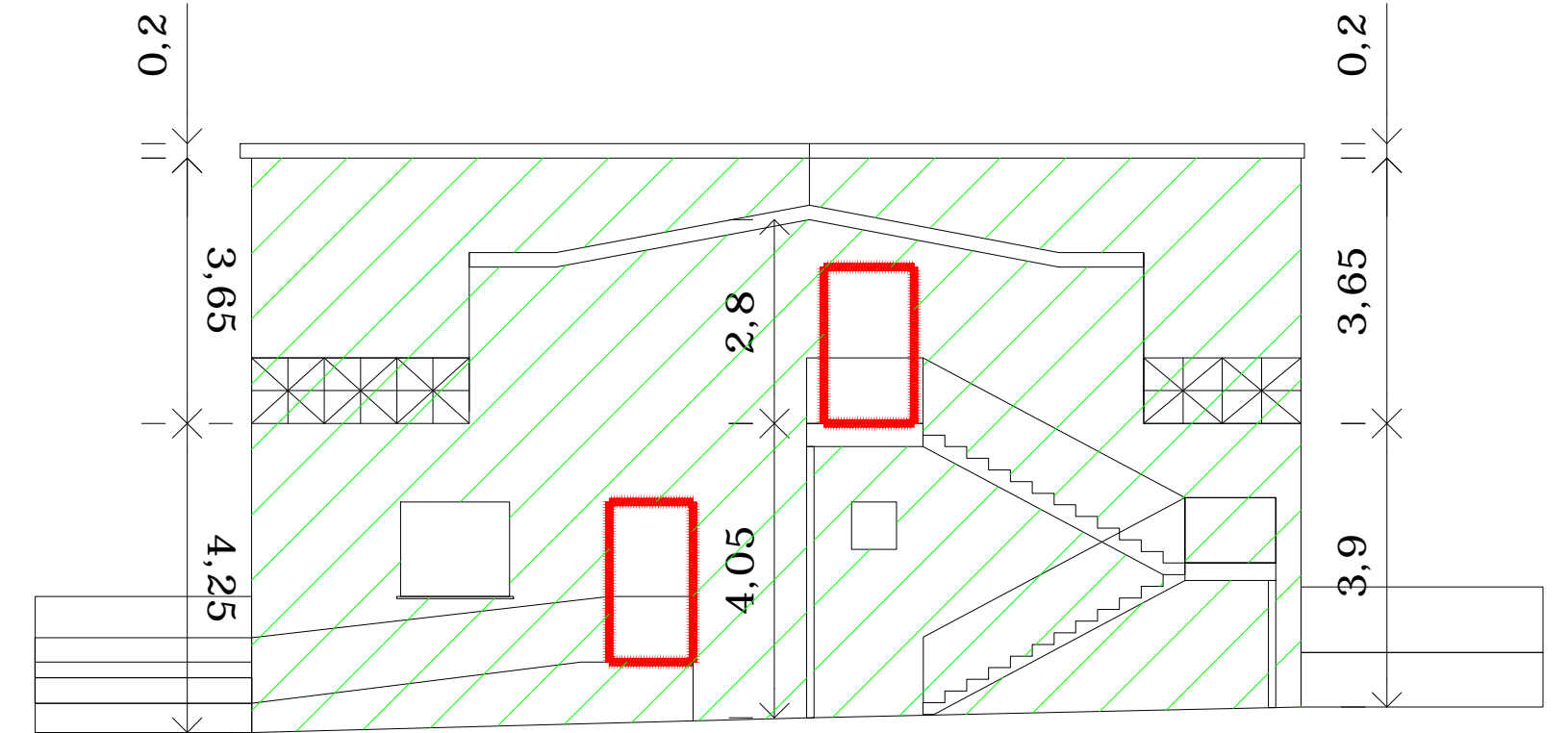

PROSPETTO SUD

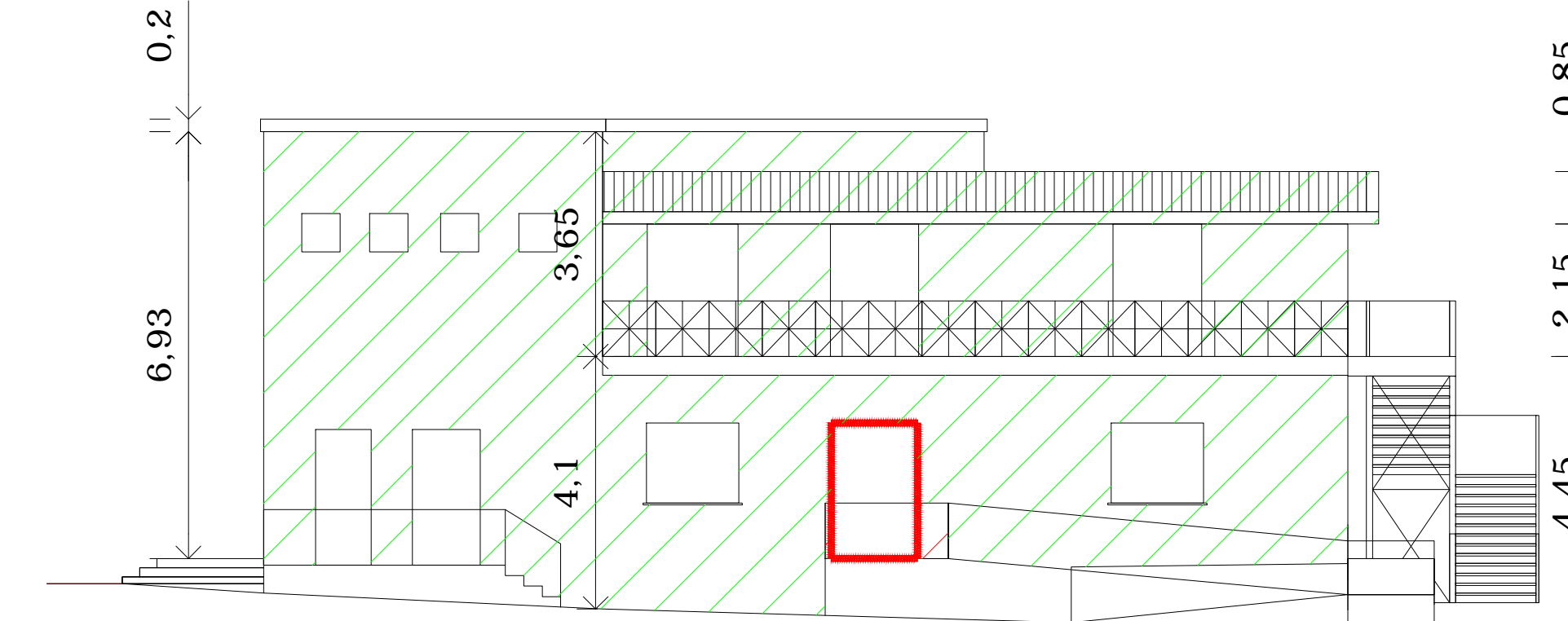

PROSPETTO OVEST

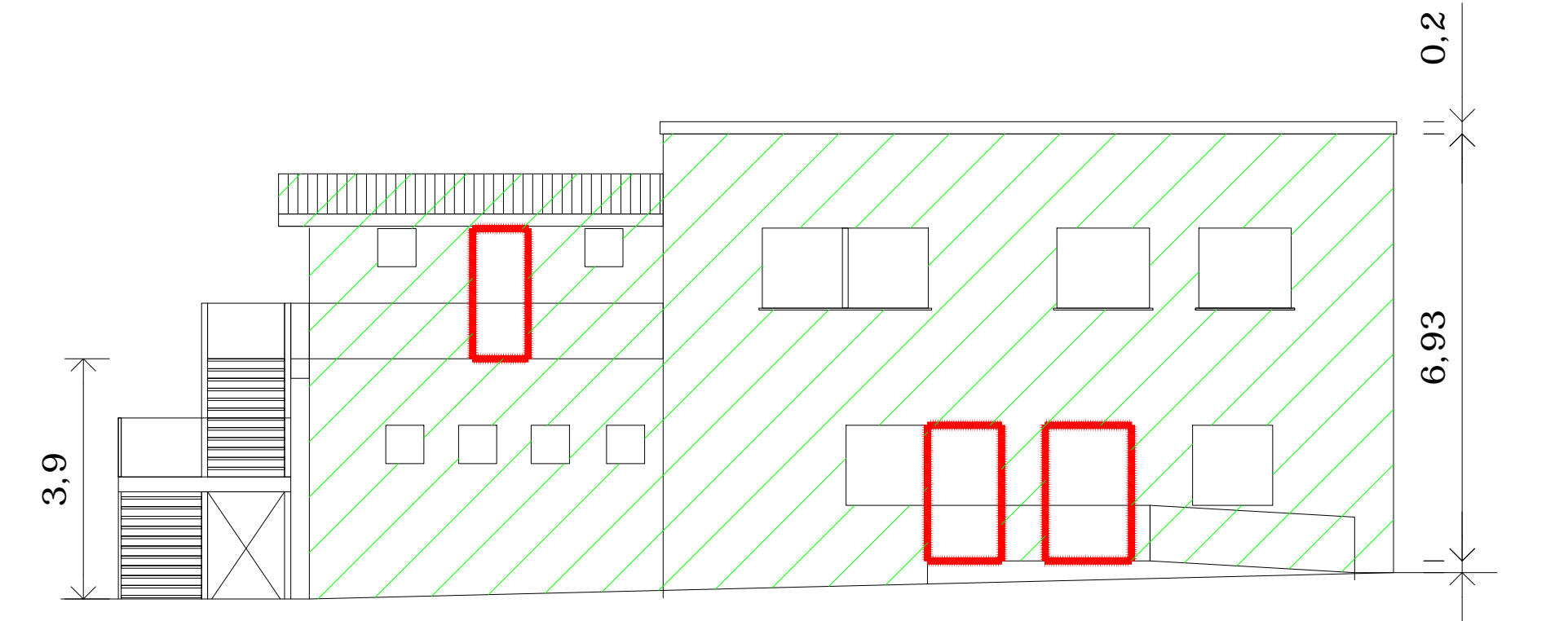

PROSPETTO EST